

VICINITY MAP

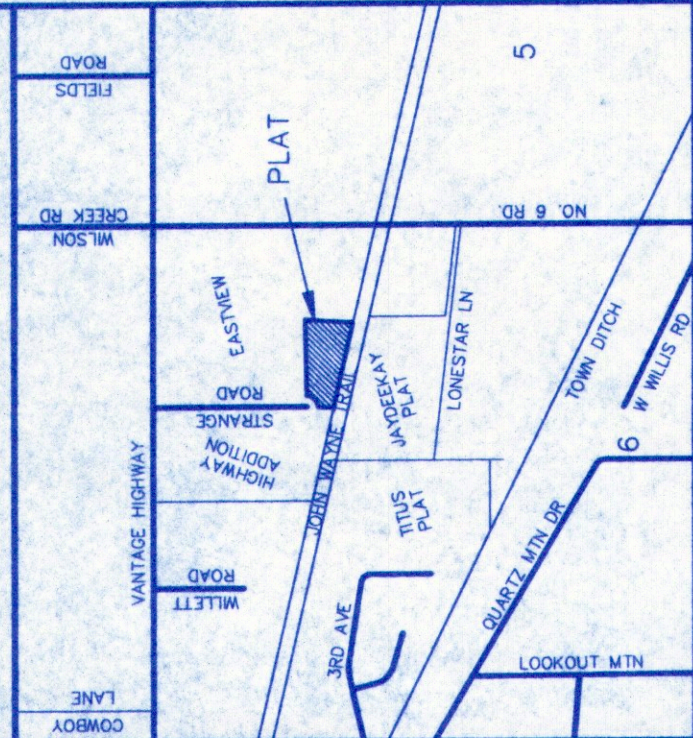

APPROVALS

KITTITAS COUNTY DEPARTMENT OF PUBLIC WORKS
 EXAMINED AND APPROVED THIS _____ DAY OF _____
 _____ A.D., 200_____

KITTITAS COUNTY ENGINEER

KITTITAS COUNTY HEALTH DEPARTMENT
 PRELIMINARY INSPECTION INDICATED SOIL CONDITIONS MAY ALLOW USE OF SEPTIC TANKS AS A TEMPORARY MEANS OF SEWAGE DISPOSAL FOR SOME BUT NOT NECESSARILY ALL BUILDING SITES WITHIN THIS SHORT PLAT. PROSPECTIVE PURCHASERS OF LOTS ARE URGED TO MAKE INQUIRIES AT THE COUNTY HEALTH DEPARTMENT ABOUT ISSUANCE OF SEPTIC TANK PERMITS FOR LOTS.

DATED THIS _____ DAY OF _____ A.D., 200_____

KITTITAS COUNTY HEALTH OFFICER

CERTIFICATE OF COUNTY PLANNING DIRECTOR
 I HEREBY CERTIFY THAT THE STRANGE ROAD SHORT PLAT HAS BEEN EXAMINED BY ME AND FIND THAT IT CONFORMS TO THE COMPREHENSIVE PLAN OF THE KITTITAS COUNTY PLANNING COMMISSION.

DATED THIS _____ DAY OF _____ A.D., 200_____

KITTITAS COUNTY PLANNING DIRECTOR

CERTIFICATE OF KITTITAS COUNTY TREASURER
 I HEREBY CERTIFY THAT THE TAXES AND ASSESSMENTS ARE PAID FOR THE PRECEDING YEARS AND FOR THIS YEAR IN WHICH THE PLAT IS NOW TO BE FILED.

DATED THIS _____ DAY OF _____ A.D., 200_____

KITTITAS COUNTY TREASURER

NAME AND ADDRESS - ORIGINAL TRACT OWNERS
 NAME: RONALD R LANPHERE ETUX
 ADDRESS: 480 STRANGE ROAD
 ELLENSBURG, WA 98926
 PHONE: (509) 962-2060

EXISTING ZONE: SUBURBAN
 SOURCE OF WATER: INDIVIDUAL WELLS
 SEWER SYSTEM: SEPTIC TANKS
 STORM WATER: NO IMPROVEMENTS PER THIS APP.
 WIDTH AND TYPE OF ACCESS: COUNTY ROAD R/W
 NO. OF SHORT PLATTED LOTS: THREE (3)
 SCALE: 1" = 60'

SUBMITTED ON: _____
 APPROVAL DATE: _____
 AUTOMATIC FOR CAUSE ON: _____
 RETURNED FOR CAUSE ON: _____

STRANGE ROAD SHORT PLAT
 PART OF SECTION 6, T. 17 N., R. 19 E., W.M.
 KITTITAS COUNTY, WASHINGTON

RECEIVING NO. _____



SP-08-
 (IN FEET)
 1 inch = 60 ft.

LEGEND

- SET 5/8" REBAR W/ CAP - "CRUSE 36815"
- FOUND PIN & CAP
- x FENCE
- ⊙ WELL
- ⊕ UTILITY POLE
- () RECORD INFORMATION

ORIGINAL PARCEL DESCRIPTION

LOT 6, EASTVIEW, IN THE COUNTY OF KITTITAS, STATE OF WASHINGTON, AS PER PLAT THEREOF RECORDED IN BOOK 4 OF PLATS, PAGE 15, RECORDS OF SAID COUNTY.

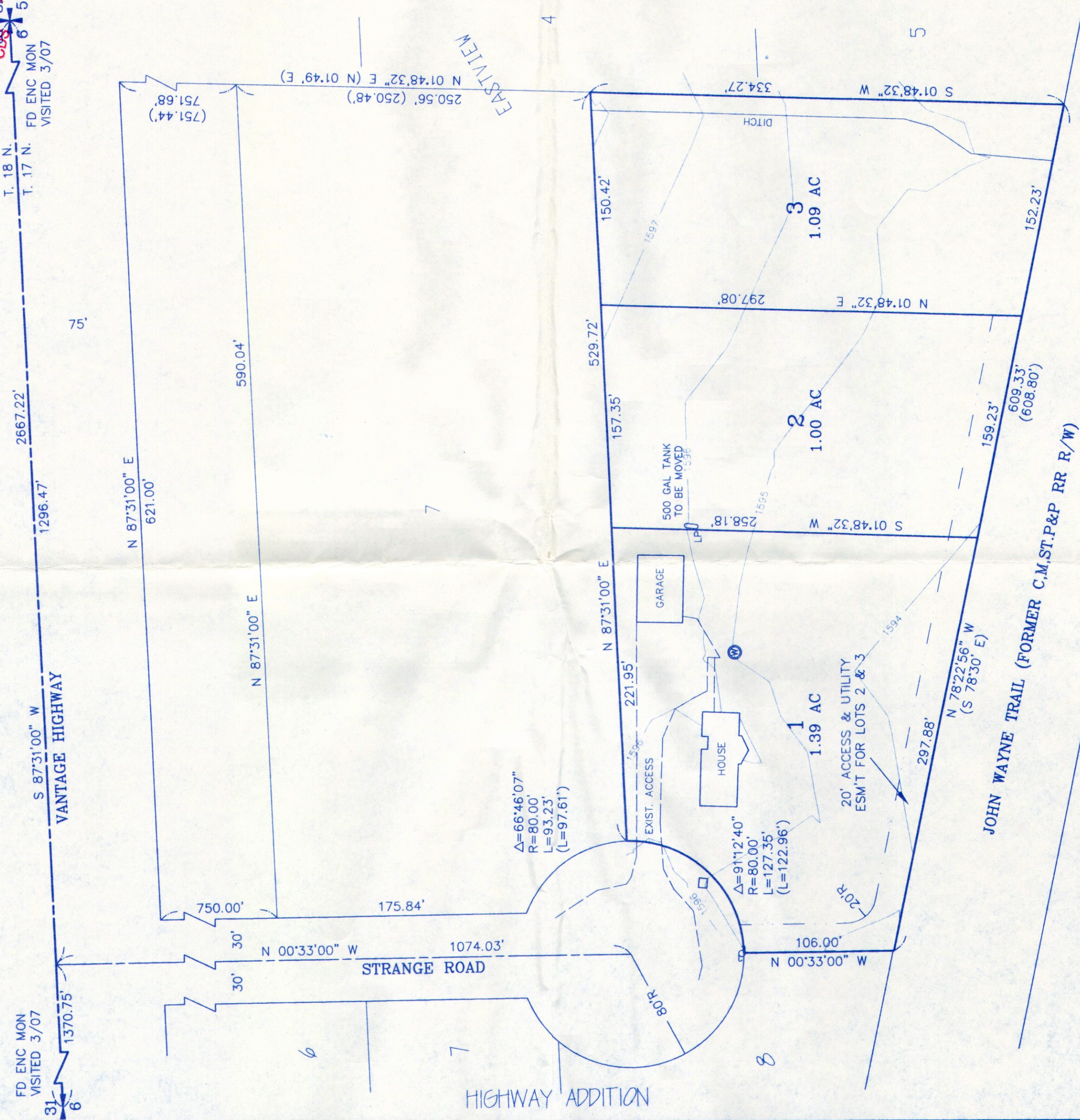

AUDITOR'S CERTIFICATE

Filed for record this _____ day of _____
 2008, at _____ M., in Book J of Short Plats
 at page(s) _____ at the request of Cruse & Associates.

JERALD V. PETTIT by
 KITTITAS COUNTY AUDITOR

SURVEYOR'S CERTIFICATE

This map correctly represents a survey made by me or under my direction in conformance with the requirements of the Survey Recording Act at the request of RON LANPHERE in APRIL of 2008.

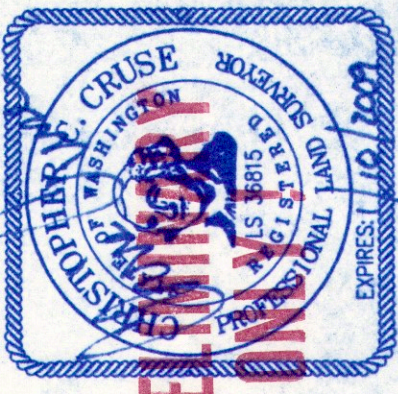

CHRISTOPHER C. CRUSE
 Professional Land Surveyor
 License No. 36815

5/21/2008
 DATE

CRUSE & ASSOCIATES
 PROFESSIONAL LAND SURVEYORS
 217 E. Fourth St.
 Ellensburg, WA 98926 (509) 962-8242
 STRANGE ROAD SHORT PLAT

